





## Market Profile & Trends Overview

The table belows shows data & statistics for March 2026 (CM), and the percentage difference of these metrics compared to data from last month (LM), the last three months (L3M), the same month last year (PYM), the entire last year (LY), prior year (PY), year-to-date (YTD), and the prior year-to-date (PYTD).

		CM	LM	L3M	PYM	LY	PY	YTD	PYTD
Inventory	# OF PROPERTIES	13	-7%	8%	44%	-8%	42%	-	-
	MEDIAN PRICE	\$735,000	37%	21%	40%	4%	-14%	-	-
	AVERAGE PRICE	\$1,230,892	8%	-1%	69%	36%	26%	-	-
	PRICE PER SQFT	\$451	9%	3%	49%	35%	44%	-	-
	MONTHS OF SUPPLY	1.9	-87%	-66%	-38%	-48%	-37%	-	-
New Listings	# OF PROPERTIES	9	29%	59%	29%	-4%	35%	21	-16.0%
	MEDIAN PRICE	\$607,000	21%	-49%	-23%	-23%	-8%	\$525,000	-17.8%
	AVERAGE PRICE	\$609,422	-2%	-45%	-33%	-32%	-26%	\$595,748	-16.9%
	PRICE PER SQFT	\$365	10%	-9%	26%	17%	34%	\$348	3.6%
Sales	# OF PROPERTIES	7	600%	-5%	133%	-1%	42%	16	23.1%
	MEDIAN PRICE	\$495,000	-7%	-28%	21%	-23%	-20%	\$530,000	-7.0%
	AVERAGE PRICE	\$530,000	0%	-27%	-5%	-32%	-22%	\$689,281	-1.4%
	PRICE PER SQFT	\$410	0%	112%	39%	23%	84%	\$358	10.2%
	SALE-TO-LIST RATIO	101.2%	3.9%	3%	-8.0%	-1.4%	-3.1%	99.6%	-5.5%

© 2026. Based on information from Garden State MLS, LLC for the period of January 2018 through March 2026. Due to MLS reporting methods and allowable reporting policy, this data is only informational and may not be completely accurate. Data maintained by the MLS may not reflect all real estate activity in the market.

# Green Brook

MARCH 2026

## Property Sales

There were 7 sales in March 2026, a change of 133% from 3 in March 2025 and 600% from the 1 sales last month. Compared to March 2024 and 2025, sales were at their highest level. There have been 16 year-to-date (YTD) sales, which is 23.1% higher than last year's year-to-date sales of 13.

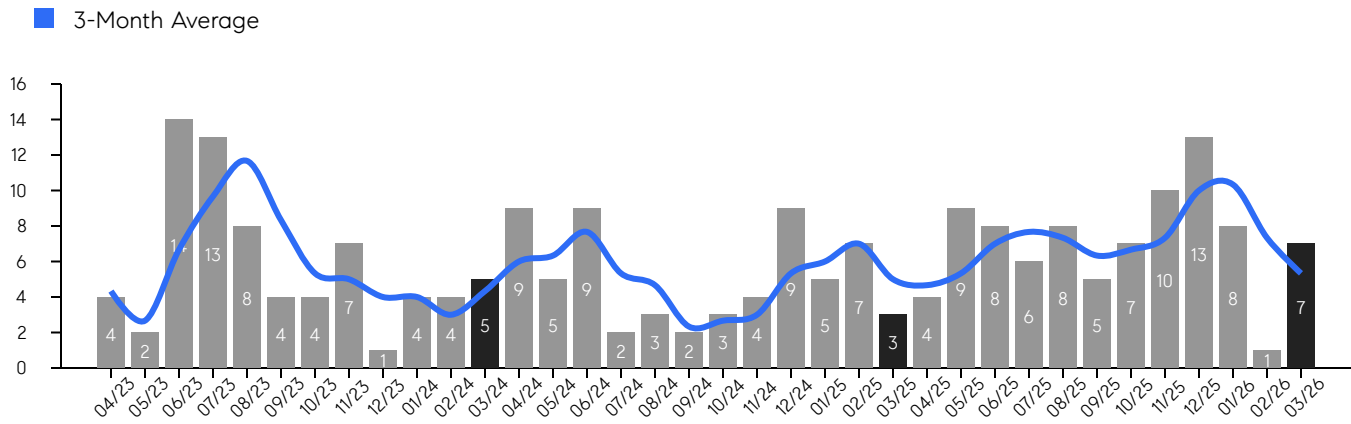

## Property Prices

The median sales price in March 2026 was \$495,000, a change of 21% from \$410,000 in March 2025, and a change of -7% from \$530,000 last month. The average sales price in March 2026 was \$530,000, a change of -5% from \$559,216 in March 2025, and a change of 0% from \$530,000 last month, and was at its lowest level compared to 2025 and 2024.

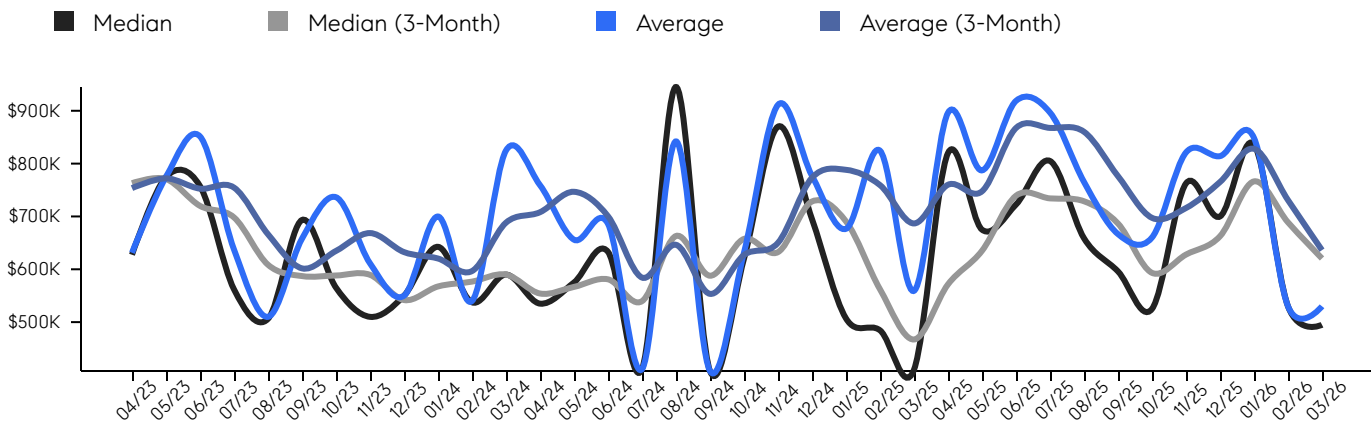

© 2026. Based on information from Garden State MLS, LLC for the period of January 2018 through March 2026. Due to MLS reporting methods and allowable reporting policy, this data is only informational and may not be completely accurate. Data maintained by the MLS may not reflect all real estate activity in the market.

# Green Brook

MARCH 2026

## Inventory & MSI

The total inventory of properties available for sale as of March 2026 was 13, a difference of -7% from 14 last month, and 44% from 9 in March 2025, and was at its highest level compared to 2025 and 2024. The months of supply inventory (MSI) was at 19 months, a similar level compared to 2025 and 2024. A comparatively lower MSI benefits sellers, while a higher MSI benefits buyers.

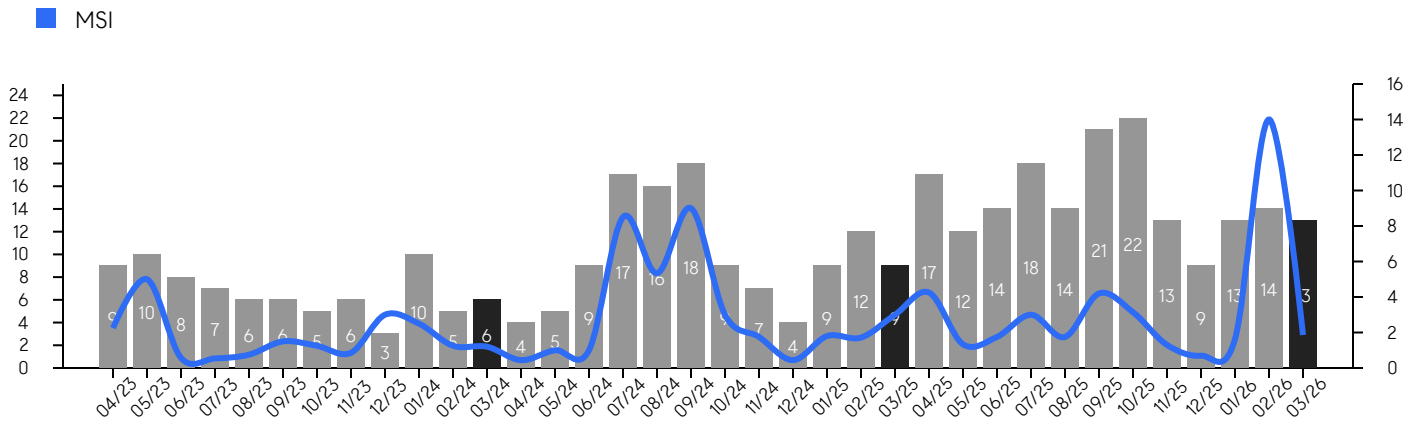

## Market Time

The average days on market (DOM) shows the number of days the average property is on the market before selling. An upward trend tends to indicate a move towards a buyer's market, while a downward trend tends to indicate a move to a seller's market. The DOM for March 2026 was 35, a change of -55% from 78 days last month, and 59% from 22 days in March 2025, and was at its lowest level compared to 2025 and 2024.

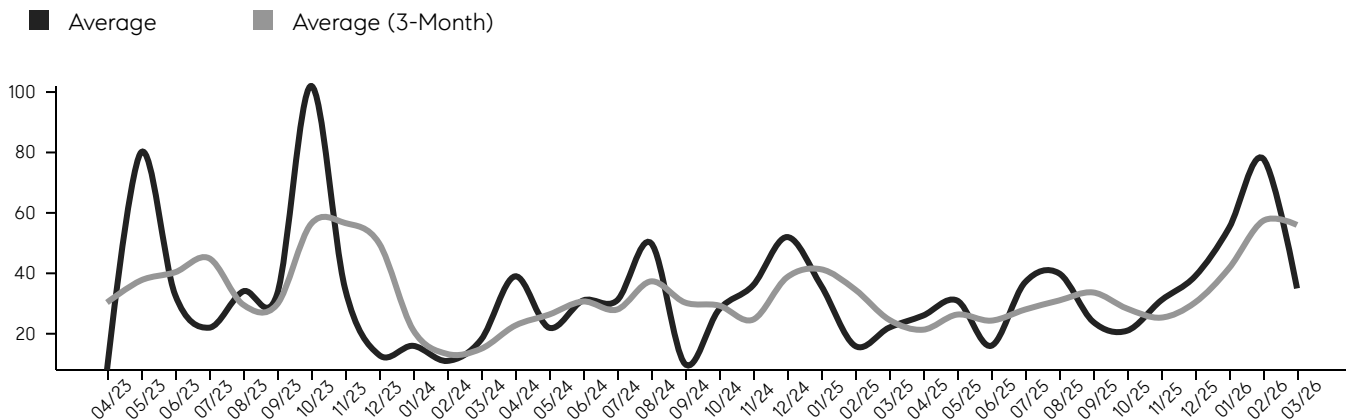

© 2026. Based on information from Garden State MLS, LLC for the period of January 2018 through March 2026. Due to MLS reporting methods and allowable reporting policy, this data is only informational and may not be completely accurate. Data maintained by the MLS may not reflect all real estate activity in the market.

# Green Brook

MARCH 2026

## Selling Price Per Square Foot

The selling price per square foot (PPSF) is a great indicator for the direction of property values. Since median & average sales prices can be impacted by the "mix" of high or low end properties in the market, the selling price per square foot is a more normalized indicator on the direction of property values.

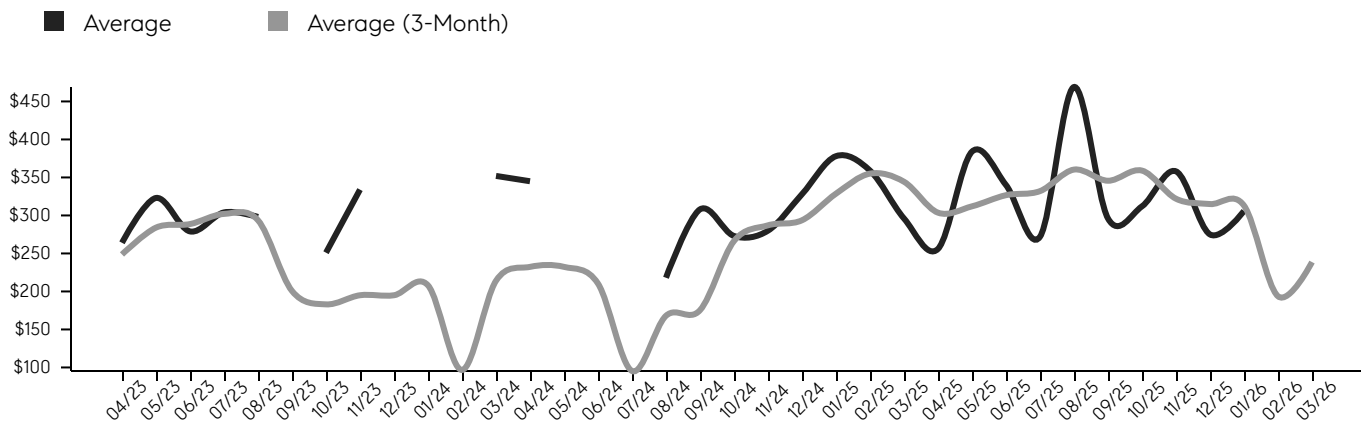

## Selling Price vs. Listing Price

The selling price vs. listing price reveals the average amount that sellers are agreeing to come down from their list price. The lower the ratio is below 100%, the more of a buyer's market exists, while a ratio at or above 100% indicates more of a seller's market. The March 2026 selling price vs. listing price ratio was 101.2%, compared to 97.3% last month, and 109.2% in March 2025.

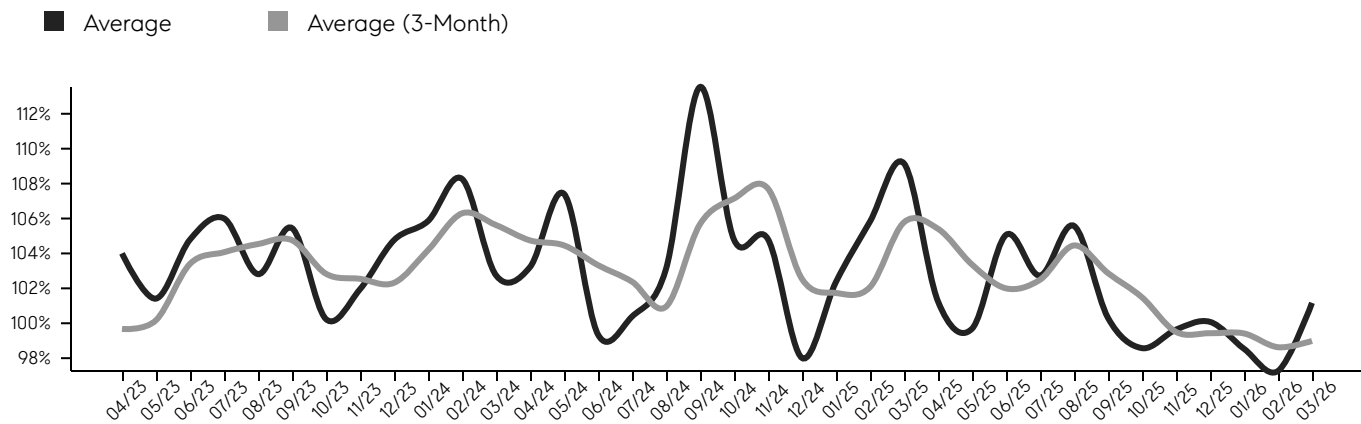

© 2026. Based on information from Garden State MLS, LLC for the period of January 2018 through March 2026. Due to MLS reporting methods and allowable reporting policy, this data is only informational and may not be completely accurate. Data maintained by the MLS may not reflect all real estate activity in the market.

# Green Brook

MARCH 2026

## Inventory, New Listings & Sales

This last view of the market combines monthly inventory of properties for sale along with new listings and sales. The graph shows the basic annual seasonality of the market, as well as the relationship between these items. The number of new listings in March 2026 was 9, a change of 29% from 7 last month and 29% from 7 in March 2025.

Inventory
  New Listings
  Sales

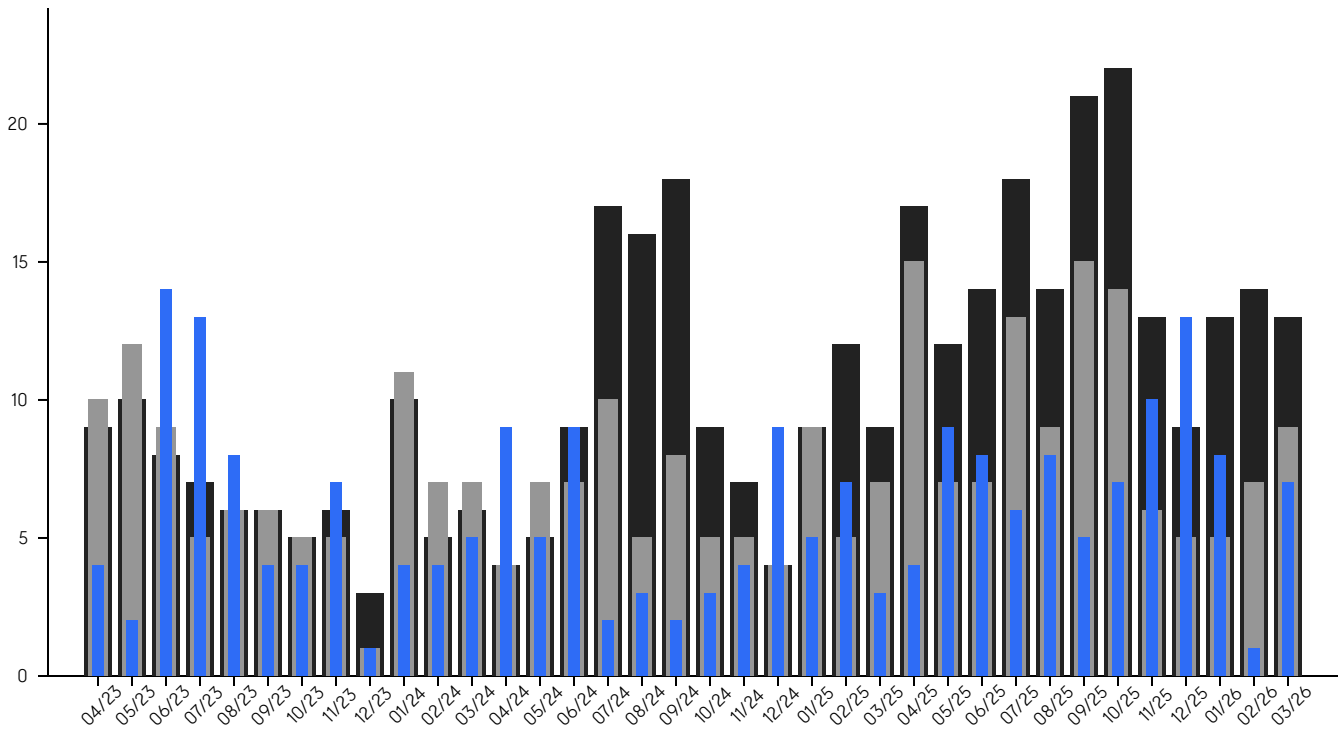

© 2026. Based on information from Garden State MLS, LLC for the period of January 2018 through March 2026. Due to MLS reporting methods and allowable reporting policy, this data is only informational and may not be completely accurate. Data maintained by the MLS may not reflect all real estate activity in the market.

# Green Brook

MARCH 2026

MONTH	# OF SALES	3-MO AVG	MEDIAN SALE PRICE	3-MO AVG	AVERAGE SALE PRICE	3-MO AVG	DAYS ON MARKET	3-MO AVG	AVERAGE PPSF	3-MO AVG	SALE / LIST	3-MO AVG	INV	NEW LISTINGS	MSI
Mar '26	7	5	\$495K	\$621K	\$530K	\$636K	35	56	\$410	\$239	101.2%	99.0%	13	9	1.9
Feb '26	1	7	\$530K	\$689K	\$530K	\$731K	78	57	\$0	\$194	97.3%	98.6%	14	7	14.0
Jan '26	8	10	\$836K	\$766K	\$848K	\$828K	55	42	\$306	\$313	98.5%	99.4%	13	5	1.6
Dec '25	13	10	\$700K	\$663K	\$814K	\$765K	39	30	\$275	\$315	100.1%	99.4%	9	5	0.7
Nov '25	10	7	\$762K	\$628K	\$821K	\$716K	31	25	\$358	\$322	99.6%	99.5%	13	6	1.3
Oct '25	7	7	\$525K	\$593K	\$660K	\$697K	21	28	\$312	\$359	98.6%	101.5%	22	14	3.1
Sep '25	5	6	\$596K	\$687K	\$666K	\$776K	24	34	\$296	\$346	100.3%	102.9%	21	15	4.2
Aug '25	8	7	\$658K	\$729K	\$765K	\$860K	40	31	\$469	\$360	105.6%	104.5%	14	9	1.8
Jul '25	6	8	\$805K	\$734K	\$896K	\$868K	37	28	\$272	\$332	102.7%	102.5%	18	13	3.0
Jun '25	8	7	\$722K	\$739K	\$918K	\$867K	16	24	\$340	\$327	105.1%	102.0%	14	7	1.8
May '25	9	5	\$675K	\$635K	\$787K	\$748K	31	26	\$384	\$312	99.7%	103.4%	12	7	1.3
Apr '25	4	5	\$820K	\$572K	\$896K	\$760K	26	21	\$256	\$304	101.3%	105.4%	17	15	4.3
Mar '25	3	5	\$410K	\$467K	\$559K	\$687K	22	25	\$296	\$344	109.2%	105.8%	9	7	3.0
Feb '25	7	7	\$484K	\$562K	\$824K	\$759K	16	35	\$359	\$355	105.8%	102.1%	12	5	1.7
Jan '25	5	6	\$507K	\$691K	\$676K	\$788K	36	41	\$378	\$329	102.4%	101.7%	9	9	1.8
Dec '24	9	5	\$695K	\$728K	\$776K	\$773K	52	39	\$328	\$294	98.0%	102.5%	4	4	0.4
Nov '24	4	3	\$870K	\$633K	\$911K	\$650K	36	25	\$280	\$287	104.8%	107.7%	7	5	1.8
Oct '24	3	3	\$620K	\$658K	\$631K	\$627K	28	29	\$273	\$266	104.8%	107.1%	9	5	3.0
Sep '24	2	2	\$407K	\$588K	\$407K	\$554K	10	30	\$308	\$175	113.5%	105.7%	18	8	9.0
Aug '24	3	5	\$945K	\$663K	\$842K	\$646K	50	37	\$218	\$168	103.1%	100.9%	16	5	5.3
Jul '24	2	5	\$411K	\$540K	\$411K	\$584K	31	28	\$0	\$95	100.4%	102.4%	17	10	8.5
Jun '24	9	8	\$633K	\$581K	\$686K	\$700K	31	31	\$286	\$210	99.4%	103.3%	9	7	1.0
May '24	5	6	\$575K	\$567K	\$656K	\$747K	22	26	\$0	\$232	107.4%	104.5%	5	7	1.0
Apr '24	9	6	\$535K	\$554K	\$759K	\$708K	39	23	\$345	\$232	103.2%	104.7%	4	4	0.4
Mar '24	5	4	\$590K	\$590K	\$824K	\$688K	18	15	\$352	\$214	102.8%	105.6%	6	7	1.2
Feb '24	4	3	\$537K	\$577K	\$540K	\$597K	11	13	\$0	\$97	108.3%	106.3%	5	7	1.3
Jan '24	4	4	\$642K	\$568K	\$699K	\$620K	16	21	\$290	\$208	105.9%	104.2%	10	11	2.5
Dec '23	1	4	\$550K	\$542K	\$550K	\$633K	13	50	\$0	\$195	104.8%	102.3%	3	1	3.0
Nov '23	7	5	\$510K	\$590K	\$611K	\$669K	35	57	\$334	\$195	101.9%	102.5%	6	5	0.9
Oct '23	4	5	\$565K	\$588K	\$736K	\$635K	102	56	\$251	\$183	100.2%	102.8%	5	5	1.3
Sep '23	4	8	\$693K	\$587K	\$657K	\$602K	33	30	\$0	\$201	105.5%	104.8%	6	6	1.5
Aug '23	8	12	\$506K	\$609K	\$510K	\$666K	34	30	\$298	\$294	102.8%	104.5%	6	6	0.8
Jul '23	13	10	\$562K	\$698K	\$637K	\$755K	22	45	\$304	\$302	106.0%	104.1%	7	5	0.5
Jun '23	14	7	\$757K	\$720K	\$851K	\$753K	33	40	\$279	\$289	104.8%	103.4%	8	9	0.6
May '23	2	3	\$775K	\$771K	\$775K	\$772K	80	38	\$323	\$284	101.4%	100.2%	10	12	5.0
Apr '23	4	4	\$627K	\$763K	\$631K	\$754K	8	30	\$264	\$249	104.0%	99.7%	9	10	2.3

© 2026. Based on information from Garden State MLS, LLC for the period of January 2018 through March 2026. Due to MLS reporting methods and allowable reporting policy, this data is only informational and may not be completely accurate. Data maintained by the MLS may not reflect all real estate activity in the market.

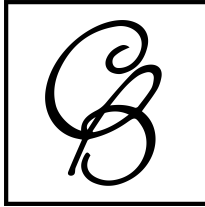

CHERIE  
BERGER  
TEAM



**Cherie Berger**

cherie.berger@compass.com

M: 908.410.0931



**Steven Berger**

steven.berger@compass.com

M: 908.256.0307



**Ashley Berger-Freitas**

ashley.freitas@compass.com

M: 908.432.9818



**Karla Gary**

karla.gary@compass.com

M: 908.285.3813



**Josh Grundfest**

josh.grundfest@compass.com

M: 908.698.7665

Compass makes no representations or warranties, express or implied, with respect to future market conditions or prices of residential product at the time the subject property or any competitive property is complete and ready for occupancy or with respect to any report, study, finding, recommendation or other information provided by Compass herein. Moreover, no warranty, express or implied, is made or should be assumed regarding the accuracy, adequacy, completeness, legality, reliability, merchantability or fitness for a particular purpose of any information, in part or whole, contained herein. All material is presented with the understanding that Compass shall not be deemed to provide legal, accounting or other professional services. This is not intended to solicit the purchase or sale of any property. Any and all such warranties are hereby expressly disclaimed. Equal Housing Opportunity.

© Compass. All Rights Reserved. This information may not be copied, used or distributed without Compass' consent.